



November 20, 2015

Contact: Matt Skinner
405-521-4180
m.skinner@occemail.com

CORRECTION

*NOTE: This advisory contains a corrected table of operators and actions.
Please disregard the version sent November 19, 2015.*

Media Advisory – Cherokee-Carmen area Earthquakes

The Oklahoma Corporation Commission's Oil and Gas Conservation Division (OGCD) is implementing a plan in response to **yesterday's** earthquakes in the Cherokee-Carmen area. The plan calls for changes to oil and gas wastewater disposal wells in the area that dispose into the Arbuckle formation.

The plan calls for 2 disposal wells to stop operations, and for 23 others to reduce disposed volumes. The plan may change based on any new data.

The total net volume reduction is 40 percent.

In addition, disposal wells within 10 to 15 miles of the earthquake activity are being placed on notice to prepare for possible changes to their operations.

A full listing of the wells, operators, and action for each well can be found below. A map showing the well locations within the 3-6, 6-10, and 10-15 mile areas is attached.

The wells in this area operated by your company, and the volume reduction schedule are listed below:

Company	Status	Well Name	Buffer Zone	Reduction	Data				Requested Average Daily Volume
					Max of Volume	Average of Volume	Sum of Volume	Max of Rolling 30	
AEXCO PETROLEUM, INC	Not in Granite	MCDANIEL SWD 1-18	0-3	Shut In	13785	9065	1078745	11435	0
CHAPARRAL ENERGY LLC	Not in Granite	WESSEL SWD 1	6-10	25%	5915	4313	461472	4802	3235
		ELSIE 1D	3-6	50%	2317	1242	132935	1820	621
CHESAPEAKE OPERATING INC	Not in Granite	DENTON SWD 1-28	6-10	25%	48280	12974	3373260	34162	9731
		CLAY 7-25-10 1 SWD	6-10	25%	25926	9970	2442656	13792	7478
		JORDAN 20-25-13 SWD 1	6-10	25%	2521	1073	128767	1338	805
	Plugged back	DUTCH HARBOR SWD 1-14	0-3	Shut In	31763	23723	2846765	30829	0
		PULLER 7-26-10 SWD 1	6-10	25%	30475	22098	5723427	27754	16574
		MISSISSIPPI 14-26-12 SWD 1	3-6	50%	26991	20664	2479693	25197	10332
		CAMPBELL 36-27-13 SWD 1	6-10	25%	19013	13461	1615308	17697	10096
COLUMBIA 36-27-12 SWD 1	6-10	25%	8150	5371	644575	6934	4029		
EAGLE CHIEF MIDSTREAM LLC	Plugged back	CIRCLE SWD 1	6-10	25%	3049	1844	228636	2103	1383
MIDSTATES PETROLEUM COMPANY LLC	Plugged back	ZAHORSKY SWD 1-8	6-10	25%	65392	11291	2935645	34002	8468
		LONGHURST 1 SWD	6-10	25%	44940	7666	1993040	34351	5749
		LOHMANN 1 SWD	6-10	25%	38010	6288	1634914	27837	4716
		Murrow SWD 1-10	3-6	50%	24005	2668	653757	12544	1334
SANDRIDGE EXPL & PROD, LLC	Not in Granite	MARLEY SWD 2511 2-25	6-10	25%	58094	10347	2534968	12220	7760
		MIGUEL SWD 2611 1-9	6-10	25%	24840	12382	3182149	18917	9286
		LIZZIE SWD 2711 1-33	6-10	25%	19426	10595	2722927	12348	7946
		MIGUEL SWD 2611 2-9	6-10	25%	17578	8153	2095213	13479	6114
		COTTONWOOD SWD 2411 1-19	6-10	25%	5832	3327	395860	3845	2495
	Plugged back	MARLEY SWD 2511 1-25	6-10	25%	16275	8419	2062542	10990	6314
		PRESLEY SWD 1-27	6-10	25%	7996	288	74035	2295	216
PRESLEY SWD 2-27	6-10	25%	6428	1006	258416	5033	754		
TRIAD ENERGY INC	Not in Granite	MARY ANNE SWD 1-6	6-10	25%	2667	1373	356971	1909	1030
					Total Daily Average	209600	Reduced Daily Average	126465	
							% Reduction	40%	



11/19/2015
Mag 4.7

prefmag

- -0.200000 - 1.000000
- 1.000001 - 2.000000
- 2.000001 - 3.000000
- 3.000001 - 3.500000
- 3.500001 - 3.999999
- 4.000000 - 4.500000
- 4.500001 - 5.610000

Current_Status

<all other values>

Current_St

- Decreased injection by half
- Injecting <1000 per day
- ◆ Never Injected Permit expired
- No Action
- ⊕ Not Drilled
- ⊙ Not an Arbuckle Well
- Not in Granite
- ⊕ Not injecting
- ⊙ Plugback procedure approved
- ⊕ Plugged Back
- ⊕ Plugged Back-Terminated
- ★ Shut in
- ★ Volume Reporting - preparing documentation
- ★ Volume Reporting-no other action

- 4Mag_Nov19_2015_3miBuffer
- 4Mag_Nov19_2015_6miBuffer
- 4Mag_Nov19_2015_10miBuffer
- 4Mag_Nov19_2015_15miBuffer

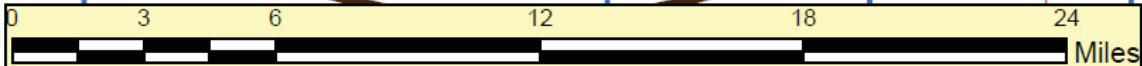
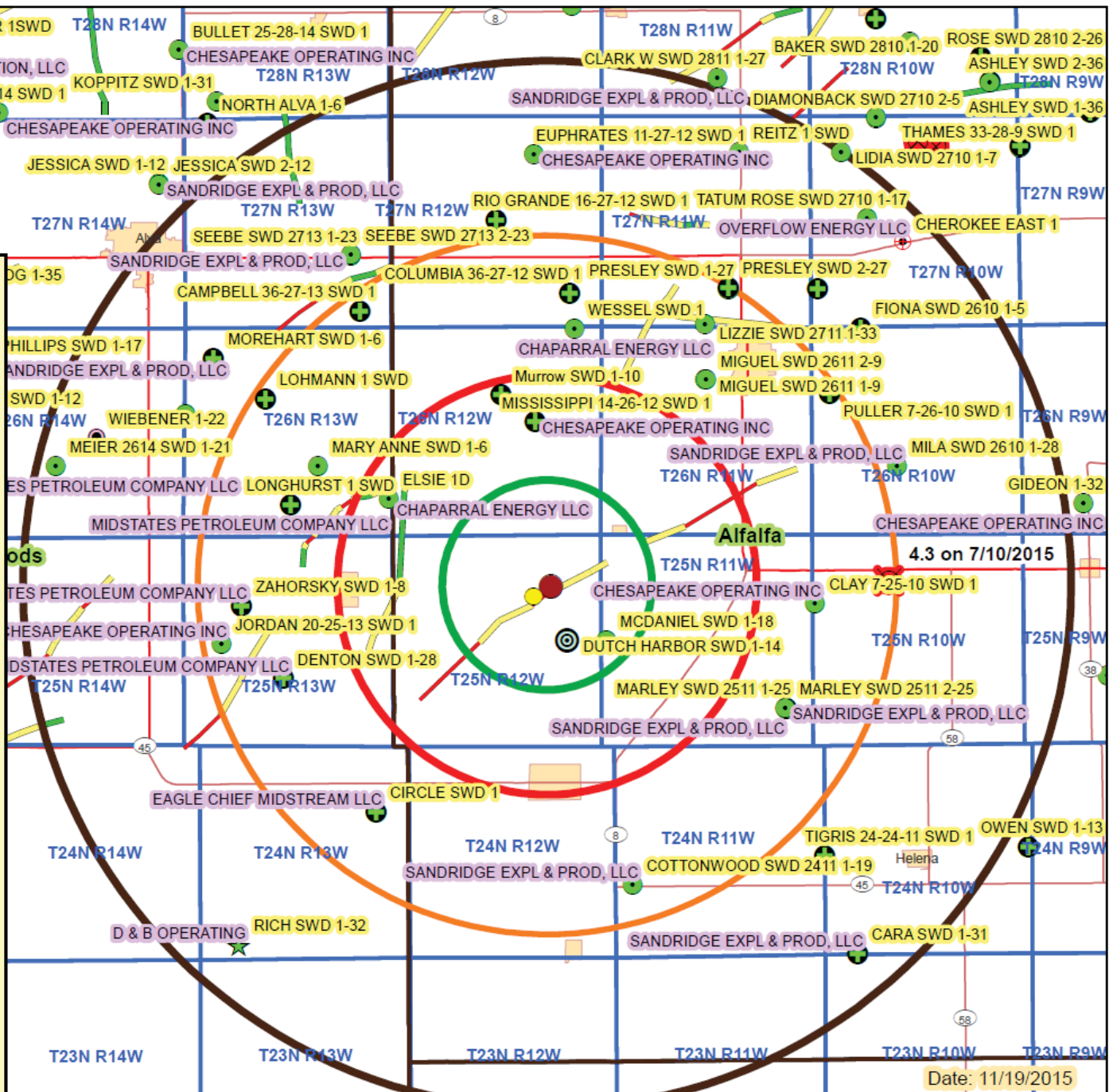

Date: 11/19/2015