

Oklahoma City Court Calendar

Thursday *II: M. Porter*

November 17, 2016

Colaw *P. Porter* *Thomas*
Oil and Gas
Initial / Continued Hearing Docket

Court Reporter:
DOCKET
CALL **CSR: KIRKPATRICK**

Date			Legal Location	NBR Cont. Room	Time	Judge	Case Disp.
11/17	CD	201600662	CONTINENTAL RESOURCES, INC LOCATION EXCEPTION SECTIONS 23 & 14	23 13N 13W BLAINE APPLICATION FILED ON 02/18/2016	3 ? PEPPER, DAVID	08:30 AM NO JUDGE SPECIFIED	<i>J. THOMAS</i> <i>CT RM E</i>
11/17	CD	201601853	KAISER-FRANCIS OIL COMPANY HORIZONTAL SPACING	30 07N 04W MCCLAIN APPLICATION FILED ON 05/16/2016	11 ? STACK, MICHAEL	08:30 AM NO JUDGE SPECIFIED	<i>J. COLAW</i> <i>CT RM "F"</i>
11/17	CD	201602642	NEWFIELD EXPLORATION MID-CONTI POOLING	30 07N 04W MCCLAIN APPLICATION FILED ON 06/29/2016	7 ? MAHAFFEY, GREGORY	08:30 AM NO JUDGE SPECIFIED	↓
11/17	CD	201602642	NEWFIELD EXPLORATION MID-CONTI POOLING	30 07N 04W MCCLAIN APPLICATION FILED ON 06/29/2016	7 ? MAHAFFEY, GREGORY	08:30 AM NO JUDGE SPECIFIED	
11/17	CD	201603126	NEWFIELD EXPLORATION MID-CONTI MULTIUNIT HORIZ WELL 30 &	31 07N 04W MCCLAIN APPLICATION FILED ON 07/28/2016	5 ? MAHAFFEY, GREGORY	08:30 AM NO JUDGE SPECIFIED	
11/17	CD	201603127	NEWFIELD EXPLORATION MID-CONTI LOCATION EXCEPTION 30 &	31 07N 04W MCCLAIN APPLICATION FILED ON 07/28/2016	5 ? MAHAFFEY, GREGORY	08:30 AM NO JUDGE SPECIFIED	
11/17	CD	201604179	COMANCHE EXPL COMPANY, LLC POOLING	18 20N 16W MAJOR APPLICATION FILED ON 09/23/2016	6 ? MORICOLI, JOHN	08:30 AM NO JUDGE SPECIFIED	<i>J. THOMAS</i> <i>CT RM "E"</i>
<i>BU</i> 11/17	CD	201604486	SILVER CREEK OIL & GAS, LLC POOLING	10 05N 10E HUGHES APPLICATION FILED ON 10/07/2016	6 ? GROVE, ROGER	08:30 AM NO JUDGE SPECIFIED	<i>11/21/2016</i>

(THE FAILURE TO POST A MATTER ON THIS DOCKET DOES NOT PRECLUDE ITS BEING HEARD IF THE MOVANT HAS PROPER NOTICE AS PROVIDED BY LAW AND THE RULES.)

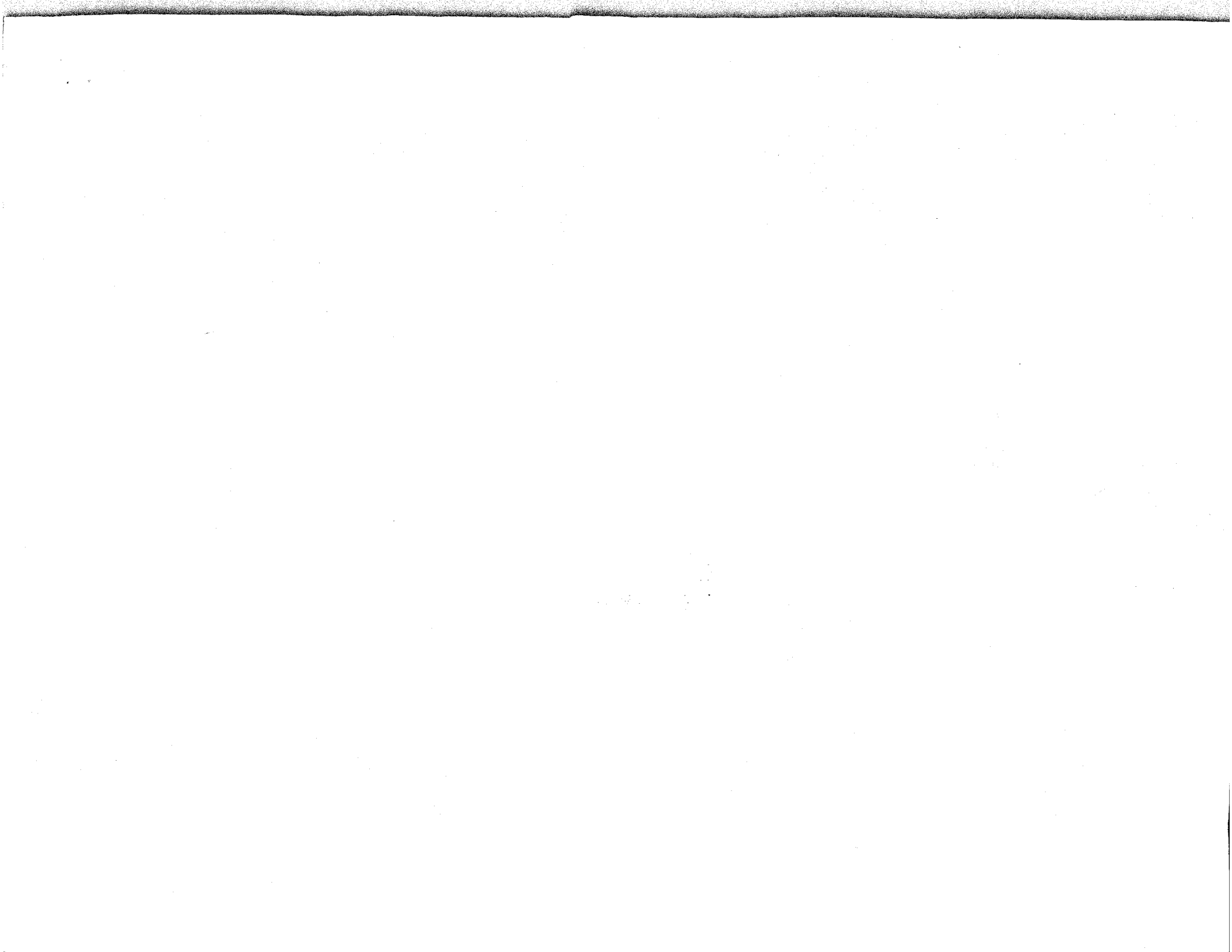

Oklahoma City Court Calendar

Thursday I: M. Porter

November 17, 2016

~~X~~ Colaw — P. Porter — Thomas
Oil and Gas
Initial / Continued Hearing Docket

Court Reporter: **F** Kellie K.

Date			Legal Location	NBR Cont. Room	Time	Judge	Case Disp.
11/17	CD	201600662	CONTINENTAL RESOURCES, INC LOCATION EXCEPTION SECTIONS 23 & 14	23 13N 13W BLAINE	3 ? PEPPER, DAVID	08:30 AM NO JUDGE SPECIFIED <i>Thomas</i>	X
11/17	CD	201601853	KAISER-FRANCIS OIL COMPANY HORIZONTAL SPACING	30 07N 04W MCCLAIN	11 ? STACK, MICHAEL MAHAFFEY COLAW	08:30 AM NO JUDGE SPECIFIED	REC
11/17	CD	201602642	NEWFIELD EXPLORATION MID-CONTI POOLING	30 07N 04W MCCLAIN	7 ? MAHAFFEY, GREGORY	08:30 AM NO JUDGE SPECIFIED	REC
11/17	CD	201602642	NEWFIELD EXPLORATION MID-CONTI POOLING	30 07N 04W MCCLAIN	7 ? MAHAFFEY, GREGORY	08:30 AM NO JUDGE SPECIFIED	R
11/17	CD	201603126	NEWFIELD EXPLORATION MID-CONTI MULTIUNIT HORIZ WELL 30 &	31 07N 04W MCCLAIN	5 ? MAHAFFEY, GREGORY	08:30 AM NO JUDGE SPECIFIED	REC
11/17	CD	201603127	NEWFIELD EXPLORATION MID-CONTI LOCATION EXCEPTION 30 &	31 07N 04W MCCLAIN	5 ? MAHAFFEY, GREGORY	08:30 AM NO JUDGE SPECIFIED	REC
11/17	CD	201604179	COMANCHE EXPL COMPANY, LLC POOLING	18 20N 16W MAJOR	6 ? MORICOLI, JOHN	08:30 AM NO JUDGE SPECIFIED <i>Thomas</i>	X
11/17	CD	201604486	SILVER CREEK OIL & GAS, LLC POOLING	10 05N 10E HUGHES	6 ? GROVE, ROGER	08:30 AM NO JUDGE SPECIFIED <i>Thomas</i>	X

(THE FAILURE TO POST A MATTER ON THIS DOCKET DOES NOT PRECLUDE ITS BEING HEARD IF THE MOVANT HAS PROPER NOTICE AS PROVIDED BY LAW AND THE RULES.)

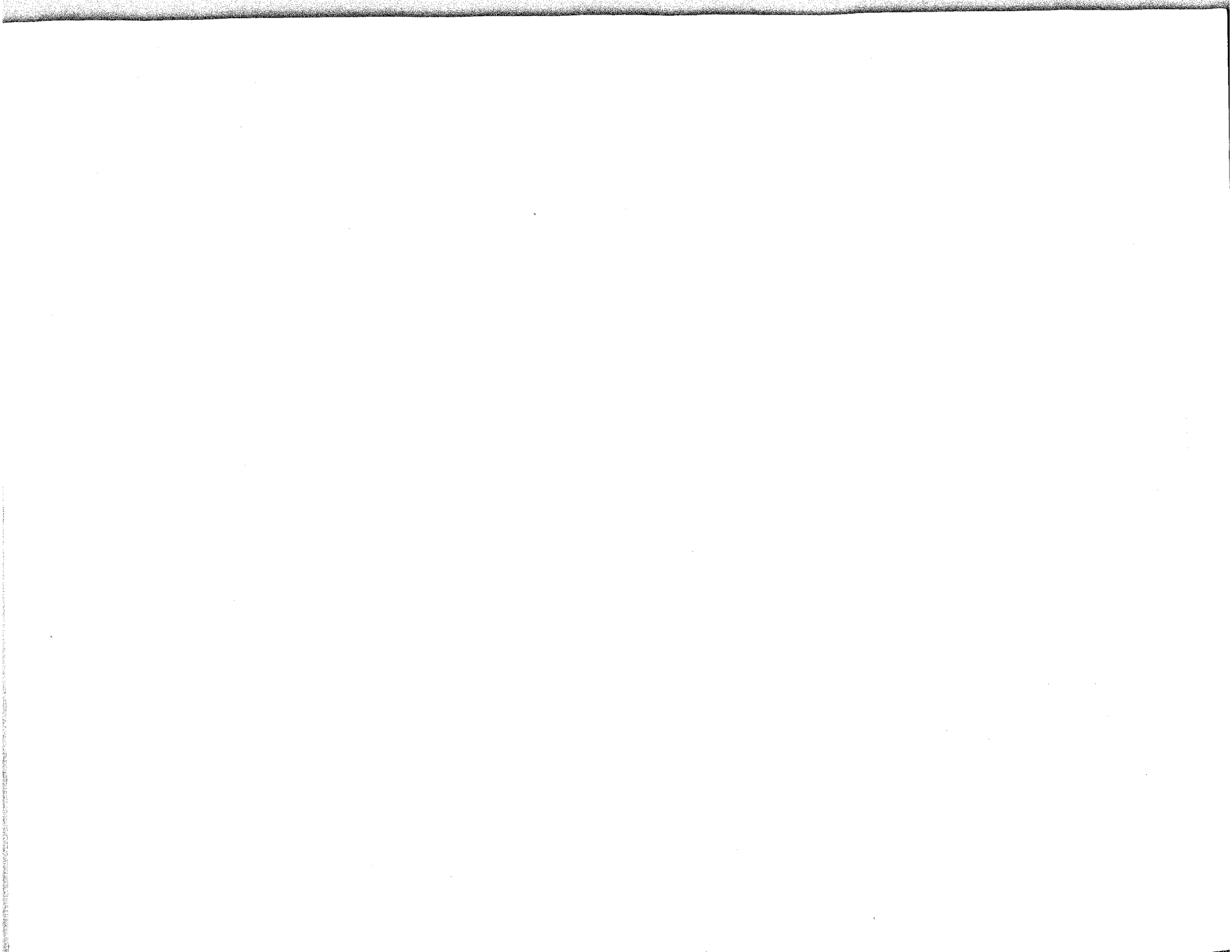

Oklahoma City Court Calendar

November 17, 2016

Thursday *I: M. Porter*

Colaw

P. Porter

Thomas

Oil and Gas

Court Reporter: *Rita*

Initial / Continued Hearing Docket

Date					Legal Location	NBR Cont. Room	Court Time	Judge	Case Disp.
<i>Bol</i> 11/17	CD	201600662	CONTINENTAL RESOURCES, INC LOCATION EXCEPTION SECTIONS 23 & 14	<i>11/9/17</i>	23 13N 13W BLAINE	3	E 08:30 AM	<i>Keith Thomas X</i>	
					APPLICATION FILED ON 02/18/2016				
11/17	CD	201601853	KAISER-FRANCIS OIL COMPANY HORIZONTAL SPACING	<i>Ready</i>	30 07N 04W MCCLAIN	11	F 08:30 AM	<i>Patrick Colaw</i>	
					APPLICATION FILED ON 05/16/2016			<i>Mahaffey</i>	
11/17	CD	201602642	NEWFIELD EXPLORATION MID-CONTI POOLING	<i>Ready</i>	30 07N 04W MCCLAIN	7	F 08:30 AM	<i>Patrick Colaw</i>	
					APPLICATION FILED ON 06/29/2016				
11/17	CD	201602642	NEWFIELD EXPLORATION MID-CONTI POOLING	<i>Ready</i>	30 07N 04W MCCLAIN	7	F 08:30 AM	<i>Patrick Colaw</i>	
					APPLICATION FILED ON 06/29/2016				
11/17	CD	201603126	NEWFIELD EXPLORATION MID-CONTI MULTIUNIT HORIZ WELL 30 &	<i>Ready</i>	31 07N 04W MCCLAIN	5	F 08:30 AM	<i>Patrick Colaw</i>	
					APPLICATION FILED ON 07/28/2016				
11/17	CD	201603127	NEWFIELD EXPLORATION MID-CONTI LOCATION EXCEPTION 30 &	<i>Ready</i>	31 07N 04W MCCLAIN	5	F 08:30 AM	<i>Patrick Colaw</i>	
					APPLICATION FILED ON 07/28/2016				
<i>Bol</i> 11/17	CD	201604179	COMANCHE EXPL COMPANY, LLC POOLING	<i>11/18/16</i>	18 20N 16W MAJOR	6	E 08:30 AM	<i>Keith Thomas X</i>	
					APPLICATION FILED ON 09/23/2016				
11/17	CD	201604486	SILVER CREEK OIL & GAS, LLC POOLING	<i>11/21/16</i>	10 05N 10E HUGHES	6	E 08:30 AM	<i>Keith Thomas X</i>	
					APPLICATION FILED ON 10/07/2016				