

Oklahoma City Court Calendar

Thursday *F. M. Porter*

February 16, 2017

X *Dunn* — *Leavitt* — *P. Porter*

Oil and Gas Motion Hearing Docket

Court Reporter: *L. Soc*

Date			Legal Location	NBR Court Cont. Room	Time	Judge <i>Dunn</i>	Case Disp.
<i>R</i> 02/16	CD	201605944	MID-CONTINENT II, LLC LINN OPERATING, INC LOCATION EXCEPTION	14 09N 06W GRADY Motion To Reopen	1 ? 09:00 AM	NO JUDGE SPECIFIED	<i>R ec</i>
02/16	CD	201700877	MID-CONTINENT II, LLC LINN OPERATING, INC MULTIUNIT HORIZ WELL SECTION 26 & 35, GRIFFIN 26-35-10-5 1XH WELL	26 10N 05W GRADY Application For Emergency Order	0 ? 09:00 AM	NO JUDGE SPECIFIED	<i>R ec</i>
02/16	CD	201700878	MID-CONTINENT II, LLC LINN OPERATING, INC LOCATION EXCEPTION SECTION 26 & 35, GRIFFIN 26-38-10-5 1XH WELL	26 10N 05W GRADY Application For Emergency Order	0 ? 09:00 AM	NO JUDGE SPECIFIED	<i>R ec</i>

(THE FAILURE TO POST A MATTER ON THIS DOCKET DOES NOT PRECLUDE ITS BEING HEARD IF THE MOVANT HAS PROPER NOTICE AS PROVIDED BY LAW AND THE RULES.)

Oklahoma City Court Calendar

Thursday

February 16, 2017

Oil and Gas Pollution and Enforcement / Gas Gathering

Court Reporter:

Date	Legal Location	NBR Cont.	Court Room	Time	Judge	Case Disp.
02/16 PD 200500073	MOBIL NATURAL GAS, INC REMEDICATION PLAN SW4 SW4 & S2 NW4 SW4 25; S2 SE4 & S2 N2 SE4 2603N03W	25	03N 03W GARVIN	33 ? GEORGE, JAMES	08:30 AM NO JUDGE SPECIFIED <i>Kudrinsky</i>	3-22-17
02/16 PD 201700017	HEARTLAND ENVIRONMENTAL RESOUR RECYCLE FACILITY PURSUANT TO 165:10-9-4, SW/4	1	15N 11W BLAINE	0 ? WHEELER, CHERI	11:00 AM NO JUDGE SPECIFIED	

(THE FAILURE TO POST A MATTER ON THIS DOCKET DOES NOT PRECLUDE ITS BEING HEARD IF THE MOVANT HAS PROPER NOTICE AS PROVIDED BY LAW AND THE RULES.)

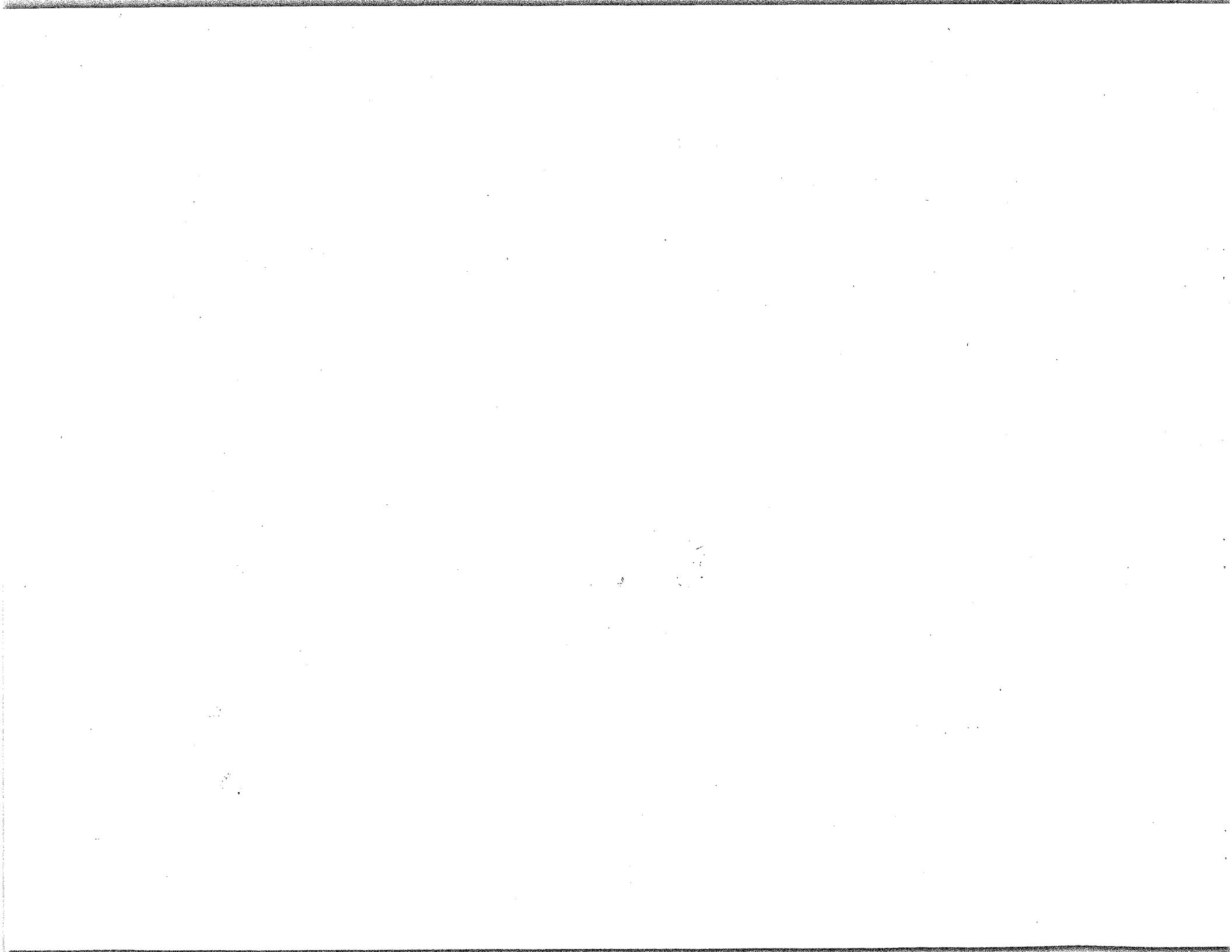

Oklahoma City Court Calendar

Thursday

February 16, 2017

Oil and Gas Pollution and Enforcement / Gas Gathering

Court Reporter: S.
RPR: DENNIS

Date			Legal Location	NBR Cont.	Court Room	Time	Judge	Case Disp.
02/16	PD	200500073	MOBIL NATURAL GAS, INC REMEDATION PLAN SW4 SW4 & S2 NW4 SW4 25; S2 SE4 & S2 N2 SE4 2603N03W	25	03N 03W GARVIN	33 ? GEORGE, JAMES	08:30 AM NO JUDGE SPECIFIED	03/22/2017
02/16	PD	201700017	HEARTLAND ENVIRONMENTAL RESOUR RECYCLE FACILITY PURSUANT TO 165:10-9-4, SW/4	1	15N 11W BLAINE	0 ? WHEELER, CHERI	11:00 AM NO JUDGE SPECIFIED	STRICKEN AT ATTY REQUEST

(THE FAILURE TO POST A MATTER ON THIS DOCKET DOES NOT PRECLUDE ITS BEING HEARD IF THE MOVANT HAS PROPER NOTICE AS PROVIDED BY LAW AND THE RULES.)



WRITE-ON DOCKET

For (date): FEB 16, 2017

List all cases that are to be continued or added to the next day's docket.

Case # - Hearing Type	Notes	Applicant	Attorney	Judge	Disposition
201605944	RE-OPENING	MID-CONTINENT LINN OPERATING	R. GROVE	POM	RECOMMEND