

Oklahoma Corporation Commission Public Utility Division OUSF Annual Summary			
Funding Year End June 30	Annual Revenues Received	Annual Fund Disbursements Net of Footnoted Accrual	Annual Fund Balance
Jun-98	14,139,001.56	364,628.93	13,774,372.63
Jun-99	7,621,866.34	1,648,244.44	19,747,994.53
Jun-00	8,714,232.21	3,622,398.79	24,839,827.95
Jun-01	8,200,216.48	10,311,017.34	22,729,027.09
Jun-02	7,028,009.58	7,162,610.16	22,594,426.51
Jun-03	7,341,478.52	8,343,245.42	21,592,659.61
Jun-04	7,245,866.55	8,253,834.30	20,584,691.86
Jun-05	7,431,606.58	7,668,120.00	20,348,178.44
Jun-06	7,492,703.73	11,355,201.33	16,485,680.84
Jun-07	8,002,755.70	10,073,943.75	14,414,492.79
Jun-08	6,475,533.84	12,870,701.83	8,019,324.80
Jun-09	10,265,011.55	15,544,529.70	2,739,806.65
Jun-10	30,635,813.02	23,424,660.46	9,950,959.21
Jun-11	33,435,724.94	28,336,541.35	15,050,142.80
Jun-12	45,865,793.62	30,120,102.34	30,795,834.08
Jun-13	46,378,129.91	32,550,614.48	44,623,349.51
Jun-14	12,840,077.14	45,916,624.07	11,546,802.58
Jun-15	17,542,421.87	23,226,276.30	5,862,948.15
Jun-16	24,755,317.09	19,221,471.97	11,396,793.27
Jun-17	22,325,584.22	21,185,102.45	12,537,275.04
Jun-18	14,617,923.69	11,395,877.05	15,759,321.68

TOTALS (SINCE 1998)	
Revenues	348,355,068.14
Disbursements	332,595,746.46

Oklahoma Corporation Commission Annual Revenue and Disbursement for OUSF

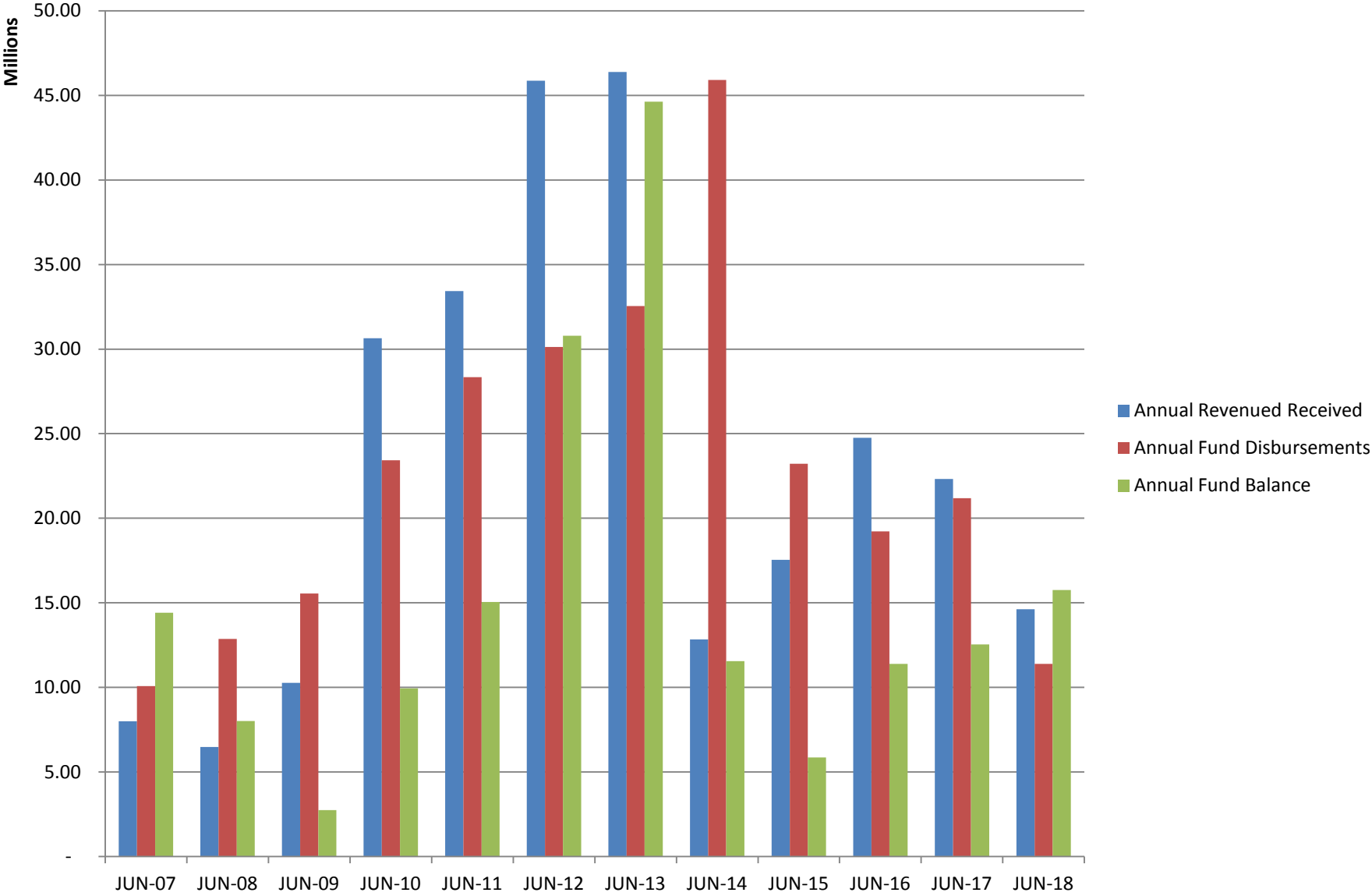

Oklahoma Corporation Commission	
Public Utility Division	
OUSF Monthly Ending Balance	
Month Ending	Balance
Jul-14	\$ 9,701,211
Aug-14	\$ 9,217,525
Sep-14	\$ 8,382,792
Oct-14	\$ 7,210,777
Nov-14	\$ 6,408,264
Dec-14	\$ 6,292,677
Jan-15	\$ 7,047,433
Feb-15	\$ 7,937,616
Mar-15	\$ 8,309,582
Apr-15	\$ 7,562,386
May-15	\$ 7,637,826
Jun-15	\$ 5,862,948
Jul-15	\$ 6,628,795
Aug-15	\$ 7,077,968
Sep-15	\$ 8,565,659
Oct-15	\$ 9,169,102
Nov-15	\$ 9,356,809
Dec-15	\$ 9,202,494
Jan-16	\$ 9,835,112
Feb-16	\$ 10,389,155
Mar-16	\$ 10,444,315
Apr-16	\$ 10,860,717
May-16	\$ 11,056,456
Jun-16	\$ 11,396,793
Jul-16	\$ 11,369,852
Aug-16	\$ 11,900,880
Sep-16	\$ 9,812,391
Oct-16	\$ 10,519,262
Nov-16	\$ 11,279,597
Dec-16	\$ 10,051,795
Jan-17	\$ 11,006,300
Feb-17	\$ 10,973,131
Mar-17	\$ 12,641,431
Apr-17	\$ 12,399,495
May-17	\$ 12,664,320
Jun-17	\$ 12,537,275
Jul-17	\$ 12,970,912
Aug-17	\$ 15,230,573
Sep-17	\$ 15,383,439
Oct-17	\$ 15,101,493
Nov-17	\$ 14,883,880
Dec-17	\$ 15,059,558
Jan-18	\$ 15,318,102
Feb-18	\$ 15,759,322

Oklahoma Corporation Commission OUSF Monthly Ending Balances

Public Utility Division
Monthly Telecom Reports

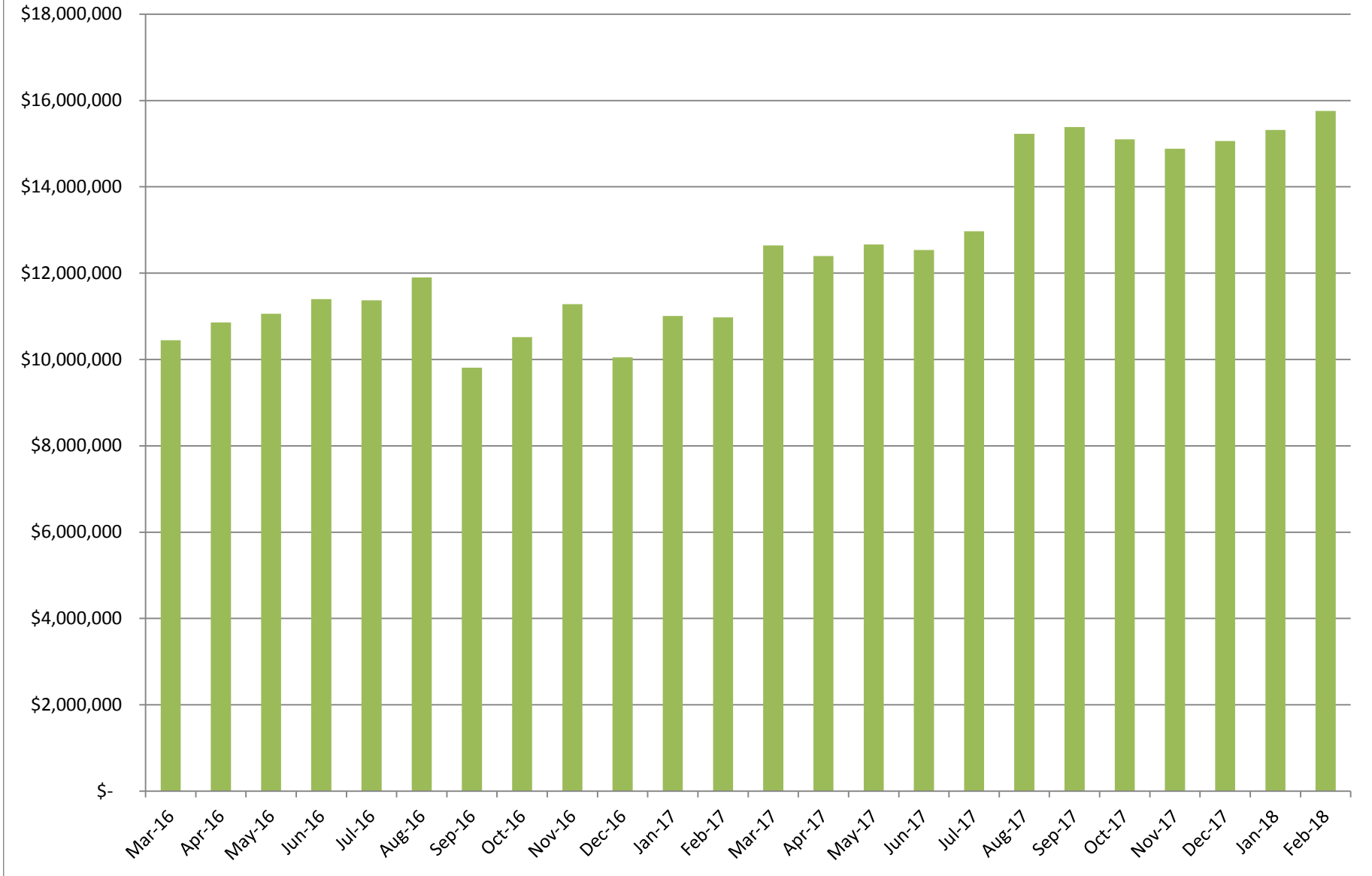

Oklahoma Corporation Commission
Public Utility Division
OUSF Distribution by Month

	FY 07/12-06/13		FY 07/13-06/14		FY 07/14-06/15		FY 07/15-06/16		FY 07/16-06/17		FY 07/17-06/18	
	7/31/2012	\$ 2,096,960	7/31/2013	\$ 1,770,382	7/31/2014	\$ 2,371,794	7/31/2015	\$ 2,035,551	7/31/2016	\$ 1,453,629	7/31/2017	\$ 1,219,319
	8/31/2012	\$ 2,235,093	8/30/2013	\$ 2,280,676	8/31/2014	\$ 1,335,801	8/31/2015	\$ 1,555,143	8/31/2016	\$ 1,627,161	8/31/2017	\$ 233,249
	9/30/2012	\$ 2,091,323	9/30/2013	\$ 1,718,758	9/30/2014	\$ 1,500,959	9/30/2015	\$ 789,044	9/30/2016	\$ 3,406,342	9/30/2017	\$ 1,362,386
	10/31/2012	\$ 1,971,442	10/31/2013	\$ 15,973,723	10/31/2014	\$ 1,870,925	10/31/2015	\$ 1,397,839	10/31/2016	\$ 1,510,218	10/31/2017	\$ 2,001,752
	11/30/2012	\$ 5,583,736	11/30/2013	\$ 3,163,315	11/30/2014	\$ 1,424,553	11/30/2015	\$ 1,544,256	11/30/2016	\$ 1,372,694	11/30/2017	\$ 1,897,502
	12/31/2012	\$ 4,509,807	12/31/2013	\$ 2,039,595	12/31/2014	\$ 1,317,386	12/31/2015	\$ 2,060,159	12/31/2016	\$ 2,752,349	12/31/2017	\$ 1,504,487
	1/31/2013	\$ 1,596,615	1/31/2014	\$ 4,940,436	1/31/2015	\$ 1,333,231	1/31/2016	\$ 1,484,586	1/31/2017	\$ 1,254,310	1/31/2018	\$ 1,394,745
	2/28/2013	\$ 2,352,044	2/28/2014	\$ 2,013,560	2/28/2015	\$ 1,276,365	2/29/2016	\$ 1,375,624	2/29/2017	\$ 1,264,022	2/28/2018	\$ 1,271,436
	3/31/2013	\$ 2,141,830	3/31/2014	\$ 1,802,526	3/31/2015	\$ 1,904,377	3/31/2016	\$ 1,693,719	3/31/2017	\$ 461,228	3/31/2018	
	4/30/2013	\$ 3,267,876	4/30/2014	\$ 4,122,493	4/30/2015	\$ 2,960,890	4/30/2016	\$ 1,406,138	4/30/2017	\$ 1,882,568	4/30/2018	
	5/31/2013	\$ 2,083,035	5/31/2014	\$ 2,543,307	5/31/2015	\$ 2,127,078	5/31/2016	\$ 1,775,933	5/31/2017	\$ 1,494,224	5/31/2018	
	6/30/2013	\$ 2,119,424	6/30/2014	\$ 2,971,132	6/30/2015	\$ 3,324,219	6/30/2016	\$ 1,333,678	6/30/2017	\$ 1,834,126	6/30/2018	
Annual Support Disbursements	\$ 32,049,183.47		\$ 45,339,902.41		\$ 22,747,576.75		\$ 18,451,669.79		\$ 20,312,870.28		\$ 10,884,876.90	
Administrative Expense	\$ 501,431.01		\$ 576,721.66		\$ 478,699.55		\$ 769,802.18		\$ 872,232.17		\$ 511,000.15	
Total Annual Expense	\$ 32,550,614.48		\$ 45,916,624.07		\$ 23,226,276.30		\$ 19,221,471.97		\$ 21,185,102.45		\$ 11,395,877.05	

OUSF Distribution by Fiscal Year

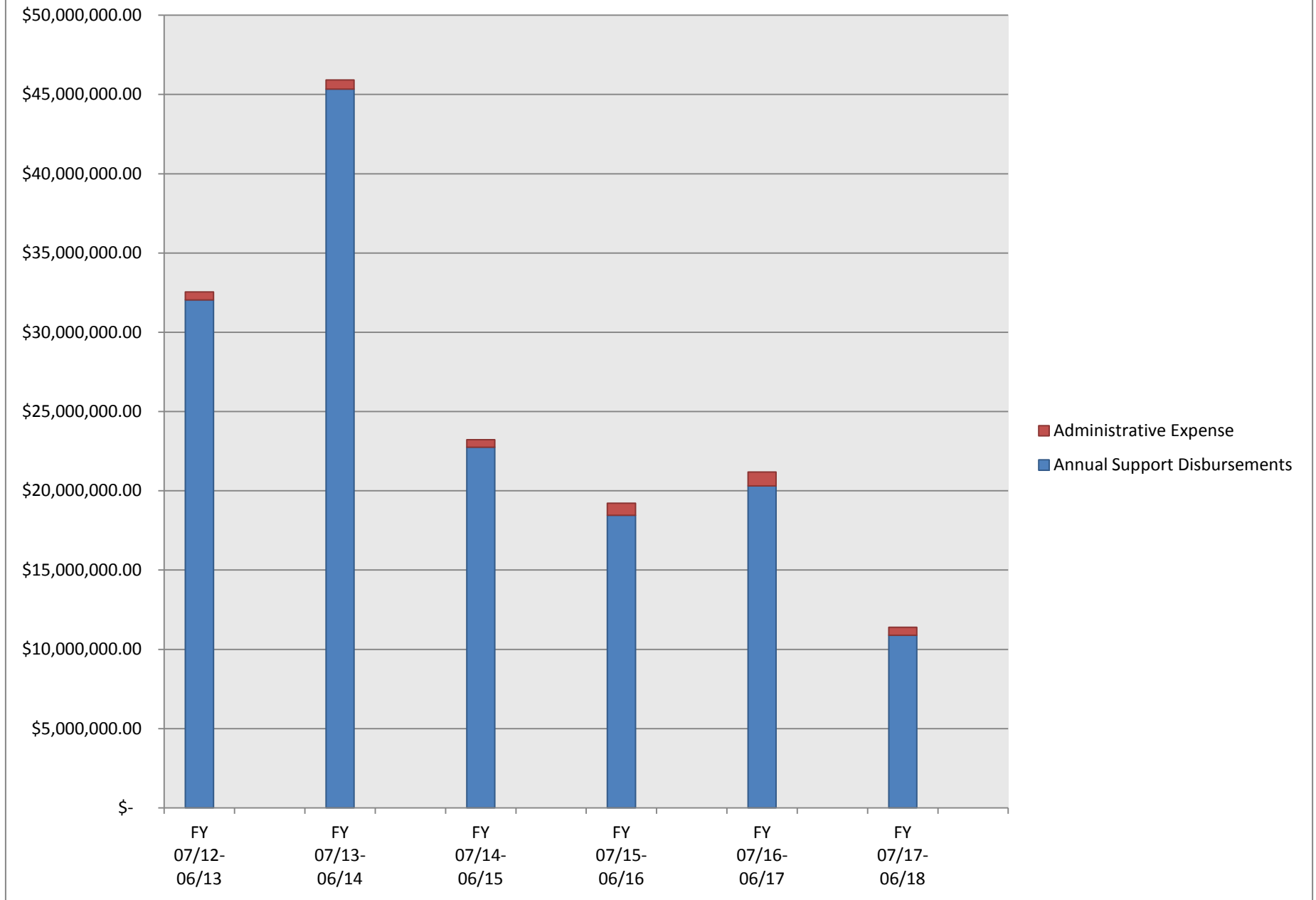

Month	Beginning Fund Balance	Month Receipts	New Orders Disbursed	Administrative Expenses Disbursed	Prior Orders Disbursed	Total Disbursements	Net Month Receipts	Ending Fund Balance
	(A)	(B)	(C)	(D)	(E)	(F)	(G)	(H)
	Prior Mo (H)	From Statement of Fund Performance Report (Revenue)	From GVNW Payment Received Report	From Summary Statement Report (month)	= (F) – (C) – (D)	From Statement of Fund Performance Report (month)	(B) – (F)	(A) + (G)
Jul-14	\$ 11,546,802.58	\$ 563,368.22	\$ 180,399.05	\$ 37,166.66	\$ 2,191,395.22	\$ 2,408,960.93	\$ (1,845,592.71)	\$ 9,701,209.87
Aug-14	\$ 9,701,209.87	\$ 889,558.10	\$ 32,333.48	\$ 37,442.21	\$ 1,303,467.10	\$ 1,373,242.79	\$ (483,684.69)	\$ 9,217,525.18
Sep-14	\$ 9,217,525.18	\$ 703,656.03	\$ 133,186.42	\$ 37,430.07	\$ 1,367,772.57	\$ 1,538,389.06	\$ (834,733.03)	\$ 8,382,792.15
Oct-14	\$ 8,382,792.15	\$ 736,578.90	\$ 231,441.09	\$ 37,669.65	\$ 1,639,483.47	\$ 1,908,594.21	\$ (1,172,015.31)	\$ 7,210,776.84
Nov-14	\$ 7,210,776.84	\$ 659,470.04	\$ 207,776.51	\$ 37,429.67	\$ 1,216,776.46	\$ 1,461,982.64	\$ (802,512.60)	\$ 6,408,264.24
Dec-14	\$ 6,408,264.24	\$ 1,246,727.19	\$ 37,325.23	\$ 44,928.45	\$ 1,280,061.12	\$ 1,362,314.80	\$ (115,587.61)	\$ 6,292,676.63
Jan-15	\$ 6,292,676.63	\$ 2,117,919.20	\$ 120,690.94	\$ 29,931.97	\$ 1,212,539.59	\$ 1,363,162.50	\$ 754,756.70	\$ 7,047,433.33
Feb-15	\$ 7,047,433.33	\$ 2,187,258.77	\$ 183,367.22	\$ 20,711.39	\$ 1,092,997.79	\$ 1,297,076.40	\$ 890,182.37	\$ 7,937,615.70
Mar-15	\$ 7,937,615.70	\$ 2,334,607.23	\$ 310,586.96	\$ 58,264.55	\$ 1,593,789.59	\$ 1,962,641.10	\$ 371,966.13	\$ 8,309,581.83
Apr-15	\$ 8,309,581.83	\$ 2,274,274.63	\$ 1,015,375.11	\$ 60,580.06	\$ 1,945,514.87	\$ 3,021,470.04	\$ (747,195.41)	\$ 7,562,386.42
May-15	\$ 7,562,386.42	\$ 2,239,946.47	\$ 754,788.08	\$ 37,428.90	\$ 1,372,290.35	\$ 2,164,507.33	\$ 75,439.14	\$ 7,637,825.56
Jun-15	\$ 7,637,825.56	\$ 1,589,057.09	\$ 417,740.61	\$ 39,715.97	\$ 2,906,477.92	\$ 3,363,934.50	\$ (1,774,877.41)	\$ 5,862,948.15
Jul-15	\$ 5,862,948.15	\$ 2,852,196.04	\$ 512,082.33	\$ 50,798.62	\$ 1,523,468.41	\$ 2,086,349.36	\$ 765,846.68	\$ 6,628,794.83
Aug-15	\$ 6,628,794.83	\$ 2,041,746.00	\$ 40,651.47	\$ 37,429.26	\$ 1,514,491.74	\$ 1,592,572.47	\$ 449,173.53	\$ 7,077,968.36
Sep-15	\$ 7,077,968.36	\$ 2,340,275.74	\$ 130,784.09	\$ 63,541.16	\$ 658,259.71	\$ 852,584.96	\$ 1,487,690.78	\$ 8,565,659.14
Oct-15	\$ 8,565,659.14	\$ 2,038,940.89	\$ 131,680.33	\$ 37,659.10	\$ 1,266,158.43	\$ 1,435,497.86	\$ 603,443.03	\$ 9,169,102.17
Nov-15	\$ 9,169,102.17	\$ 1,783,442.49	\$ 308,930.51	\$ 51,478.82	\$ 1,235,325.88	\$ 1,595,735.21	\$ 187,707.28	\$ 9,356,809.45
Dec-15	\$ 9,356,809.45	\$ 1,972,298.69	\$ 736,553.45	\$ 66,455.19	\$ 1,323,605.36	\$ 2,126,614.00	\$ (154,315.31)	\$ 9,202,494.14
Jan-16	\$ 9,202,494.14	\$ 2,170,189.93	\$ 119,553.14	\$ 52,986.37	\$ 1,365,032.97	\$ 1,537,572.48	\$ 632,617.45	\$ 9,835,111.59
Feb-16	\$ 9,835,111.59	\$ 1,997,098.74	\$ 186,563.88	\$ 67,431.51	\$ 1,189,060.25	\$ 1,443,055.64	\$ 554,043.10	\$ 10,389,154.69
Mar-16	\$ 10,389,154.69	\$ 1,857,191.98	\$ 219,921.25	\$ 108,312.88	\$ 1,473,797.50	\$ 1,802,031.63	\$ 55,160.35	\$ 10,444,315.04
Apr-16	\$ 10,444,315.04	\$ 1,913,713.00	\$ 330,512.24	\$ 91,173.05	\$ 1,075,625.87	\$ 1,497,311.16	\$ 416,401.84	\$ 10,860,716.88
May-16	\$ 10,860,716.88	\$ 2,057,507.87	\$ 377,873.13	\$ 85,836.49	\$ 1,398,059.62	\$ 1,861,769.24	\$ 195,738.63	\$ 11,056,455.51
Jun-16	\$ 11,056,455.51	\$ 1,730,715.72	\$ 90,387.51	\$ 56,699.73	\$ 1,243,290.72	\$ 1,390,377.96	\$ 340,337.76	\$ 11,396,793.27
Jul-16	\$ 11,396,793.27	\$ 1,489,131.62	\$ 133,898.18	\$ 62,444.35	\$ 1,319,730.34	\$ 1,516,072.87	\$ (26,941.25)	\$ 11,369,852.02
Aug-16	\$ 11,369,852.02	\$ 2,264,289.91	\$ 390,708.92	\$ 106,101.03	\$ 1,236,451.61	\$ 1,733,261.56	\$ 531,028.35	\$ 11,900,880.37
Sep-16	\$ 11,900,880.37	\$ 1,458,997.51	\$ 1,802,068.71	\$ 141,144.40	\$ 1,604,273.46	\$ 3,547,486.57	\$ (2,088,489.06)	\$ 9,812,391.31
Oct-16	\$ 9,812,391.31	\$ 2,280,668.25	\$ 335,385.15	\$ 63,579.25	\$ 1,174,833.26	\$ 1,573,797.66	\$ 706,870.59	\$ 10,519,261.90
Nov-16	\$ 10,519,261.90	\$ 2,195,833.58	\$ 178,789.62	\$ 62,804.33	\$ 1,193,904.80	\$ 1,435,498.75	\$ 760,334.83	\$ 11,279,596.73
Dec-16	\$ 11,279,596.73	\$ 1,577,650.13	\$ 172,718.09	\$ 53,102.69	\$ 2,579,630.78	\$ 2,805,451.56	\$ (1,227,801.43)	\$ 10,051,795.30
Jan-17	\$ 10,051,795.30	\$ 2,285,376.95	\$ 290,842.62	\$ 76,562.41	\$ 963,467.43	\$ 1,330,872.46	\$ 954,504.49	\$ 11,006,299.79
Feb-17	\$ 11,006,299.79	\$ 1,290,497.07	\$ 239,840.62	\$ 59,643.77	\$ 1,024,181.06	\$ 1,323,665.45	\$ (33,168.38)	\$ 10,973,131.41
Mar-17	\$ 10,973,131.41	\$ 2,197,250.09	\$ 55,691.43	\$ 67,723.24	\$ 405,536.29	\$ 528,950.96	\$ 1,668,299.13	\$ 12,641,430.54
Apr-17	\$ 12,641,430.54	\$ 1,700,465.37	\$ 332,327.49	\$ 59,833.23	\$ 1,550,240.22	\$ 1,942,400.94	\$ (241,935.57)	\$ 12,399,494.97
May-17	\$ 12,399,494.97	\$ 1,820,103.66	\$ 168,744.55	\$ 61,054.70	\$ 1,325,479.43	\$ 1,555,278.68	\$ 264,824.98	\$ 12,664,319.95
Jun-17	\$ 12,664,319.95	\$ 1,765,320.08	\$ 270,805.01	\$ 58,238.77	\$ 1,563,321.21	\$ 1,892,364.99	\$ (127,044.91)	\$ 12,537,275.04
Jul-17	\$ 12,537,275.04	\$ 1,717,533.89	\$ 164,733.87	\$ 64,577.25	\$ 1,054,585.57	\$ 1,283,896.69	\$ 433,637.20	\$ 12,970,912.24
Aug-17	\$ 12,970,912.24	\$ 2,565,198.21	\$ 76,337.55	\$ 72,288.34	\$ 156,911.86	\$ 305,537.75	\$ 2,259,660.46	\$ 15,230,572.70
Sep-17	\$ 15,230,572.70	\$ 1,580,226.54	\$ 496,743.81	\$ 64,974.62	\$ 865,642.29	\$ 1,427,360.72	\$ 152,865.82	\$ 15,383,438.52
Oct-17	\$ 15,383,438.52	\$ 1,780,507.19	\$ 278,452.37	\$ 60,700.95	\$ 1,723,299.60	\$ 2,062,452.92	\$ (281,945.73)	\$ 15,101,492.79
Nov-17	\$ 15,101,492.79	\$ 1,737,341.94	\$ 177,662.09	\$ 57,452.22	\$ 1,719,840.29	\$ 1,954,954.60	\$ (217,612.66)	\$ 14,883,880.13
Dec-17	\$ 14,883,880.13	\$ 1,747,165.48	\$ 503,099.61	\$ 67,000.65	\$ 1,001,387.50	\$ 1,571,487.76	\$ 175,677.72	\$ 15,059,557.85
Jan-18	\$ 15,059,557.85	\$ 1,717,302.30	\$ 274,916.19	\$ 64,013.42	\$ 1,119,828.37	\$ 1,458,757.98	\$ 258,544.32	\$ 15,318,102.17
Feb-18	\$ 15,318,102.17	\$ 1,772,648.14	\$ 278,636.61	\$ 59,992.70	\$ 992,799.32	\$ 1,331,428.63	\$ 441,219.51	\$ 15,759,321.68

**Oklahoma Corporation Commission
Public Utility Division
February 2018
OUSF Applications Approved/Distributed**

Cause No.	Date Order Approved	Lump Sum	Monthly Recurring Charges	Payment Dates
201700440	1/17/2018	\$ 87,856.09	\$ 5,475.00	2/23/2018
201700452	1/16/2018	\$ 19,939.80	\$ 1,171.50	2/23/2018
201700453	1/29/2018	\$ 40,721.01	\$ 1,771.09	2/23/2018
201700454	1/25/2018	\$ 39,042.72	\$ 1,692.87	2/23/2018
201700465	1/25/2018	\$ 2,253.37	\$ 291.67	2/23/2018
201700466	2/5/2018	\$ 1,311.48	\$ 600.00	2/23/2018
201700469	2/6/2018	\$ 1,181.23	\$ 391.32	2/23/2018
201700472	1/17/2018	\$ 2,640.00	\$ 660.00	2/23/2018
201700474	2/9/2018	\$ 1,917.00	\$ 639.00	2/23/2018
201700477	1/30/2018	\$ 3,230.97	\$ 1,020.00	2/23/2018
201700479	2/5/2018	\$ 1,073.93	\$ 288.00	2/23/2018
201700480	2/9/2018	\$ 1,632.00	\$ 408.00	2/23/2018
201700483	2/9/2018	\$ 1,171.20	\$ 350.00	2/23/2018
201700484	1/17/2018	\$ 687.99	\$ -	2/23/2018
201700486	1/25/2018	\$ 10,975.45	\$ -	2/23/2018
201700487	1/17/2018	\$ 3,006.58	\$ 426.50	2/23/2018
201700490	1/25/2018	\$ 1,207.50	\$ 514.50	2/23/2018
201700493	2/5/2018	\$ 1,207.50	\$ 514.50	2/23/2018
201700494	1/26/2018	\$ 1,207.50	\$ 514.50	2/23/2018
201700497	2/5/2018	\$ 782.94	\$ 260.98	2/23/2018
201700498	1/19/2018	\$ 2,162.32	\$ 540.58	2/23/2018
201700501	1/19/2018	\$ 1,907.41	\$ 409.15	2/23/2018
201700503	1/30/2018	\$ 702.19	\$ 556.00	2/23/2018
201700506	1/29/2018	\$ 223.90	\$ 223.90	2/23/2018
201700507	2/5/2018	\$ 10,000.00	\$ 2,500.00	2/23/2018
201700512	1/12/2018	\$ 2,295.92	\$ 613.80	2/23/2018
201700516	2/6/2018	\$ 697.16	\$ 158.00	2/23/2018
201700524	1/25/2018	\$ 1,575.80	\$ 440.02	2/23/2018
201700532	2/7/2018	\$ 6,922.58	\$ 1,336.00	2/23/2018
201700533	1/12/2018	\$ 1,360.00	\$ 272.00	2/23/2018
201700534	1/19/2018	\$ 4,360.00	\$ 872.00	2/23/2018
201700537	2/6/2018	\$ 755.78	\$ 246.48	2/23/2018
201700542	2/7/2018	\$ 488.80	\$ 97.76	2/23/2018
201700543	1/12/2018	\$ 925.00	\$ 185.00	2/23/2018
201700544	1/19/2018	\$ 489.95	\$ 97.99	2/23/2018
201700545	1/24/2018	\$ 929.50	\$ 185.90	2/23/2018
201700550	1/17/2018	\$ 2,036.00	\$ 509.00	2/23/2018
201700551	2/6/2018	\$ 1,045.72	\$ 247.02	2/23/2018
201700553	2/7/2018	\$ 1,584.00	\$ 396.00	2/23/2018
201700564	1/26/2018	\$ 1,769.00	\$ 353.80	2/23/2018
201700566	2/6/2018	\$ 3,160.00	\$ 592.00	2/23/2018
201800001	2/7/2018	\$ 4,145.62	\$ 155.27	2/23/2018
201800002	2/7/2018	\$ 6,053.70	\$ 356.10	2/23/2018

February Disbursements \$ 278,636.61